KING'S SUPER MARKETS INC.
...where your money counts twice!
TRIANGLE PLAZA SHOPPING CENTER APPOMATTOX, VA.

S&H GREEN STAMPS

SWIFT'S CORNISH Game Hens 1-lb. 4-oz. EA. 99¢
CUBED STEAK.....lb. $1.79
SHORT RIB OF BEEF.......lb. 79¢
DINNER BELL SAUSAGE. lb. 79¢
SWIFT'S PREMIUM Ducklings YOUNG 3 to 4 lb. AVG. lb. 89¢
Swift's Premium Proten Beef

BE KIND TO YOUR BUDGET!
SWIFT'S Sausage PATTIES OR LINKS 8-oz. PKG. 79¢
SWIFT PREMIUM BACON 12-oz. PKG. 95¢
SMOKED HAMS Whole, Shank Half, or Butt Portion 16 to 20 lb. AVG. lb. 75¢
CENTER CUT HAM SLICES lb. $1.09
SWIFT'S BUTTERBALL Turkeys 10-14 lb. AVG. lb. 59¢

SWIFT'S OVEN ROASTING BRISKET. CORNED BEEF. 3 to 4 lb. AVG. lb. $1.49
VALLEYDALE FRANKS. TEEN PACK..lb. 89¢
OSCAR MAYER BEEF FRANKS......lb. $1.09
JACK'S HOT DOG SLAW......14-oz. CUP 55¢
OSCAR MAYER Meat or Beef BOLOGNA...12-oz. PKG. 99¢
OSCAR MAYER Variety Pack. 12-oz. PKG. $1.19

CHEER WASHING Powder 3-lb. 1-oz. BOX 89¢
KING'S ROLLS BROWN & SERVE PKG. OF 12's 39¢
ARMOUR POTTED MEAT 4 3-oz. CANS 89¢
JACK'S Hot Dog CHILI 1-lb. CAN 79¢

WHEN QUALITY COUNTS... COUNT ON US!
RICHFOOD Peanut Butter 1-lb. 2-oz. JAR 79¢
STAR-KIST TUNA.......2 6½-oz. CANS $1.00
ARMOUR VIENNA Sausage.....3 5-oz. CANS $1.00
ARMOUR TREET Luncheon Meat 12-oz. CAN 99¢
RICHFOOD JUICE....GRAPEFRUIT OR ORANGE...2 1-QT. 14-oz. CANS $1.00

JOY DETERGENT LIQUID 22 oz. BOT. 59¢

PRICES EFFECTIVE AUGUST 28, THRU AUGUST 31, 1974
QUANTITY RIGHTS RESERVED

GRADE "A" MEDIUM EGGS DOZ. 63¢

LARGE FIRM HEAD Lettuce HEAD 33¢
KING'S BUNS Hamburger or Hot Dog 8's 39¢
KING'S BREAD Reg. or Old Fashion 4 1-lb. 4-oz. LOAVES $1
HONEYDEW MELONS SIZE 6 LARGE SIZE EA. 89¢
DANNY PINTO BEANS...3 1-lb. CANS $1.00
U.S. NO. 1 ALL PURPOSE Potatoes 20-lb. BAG $1.69

KING'S Saves You From 20% to 40% ON YOUR HEALTH & BEAUTY AID NEEDS
VITALIS HAIR TONIC REG. $2.29 15-oz. CONT. 99¢
ARRID Reg., Dry, or Unscented Deodorant REG. $1.85 9-oz. CONT. $1.29
BRECK GOLDEN SHAMPOO REG. $1.88 11-oz. CONT. NORMAL OR OILY $1.29
CLOSE UP TOOTHPASTE REG. $1.18 6¼-oz. TUBE 85¢

PLEASING FRESH PRODUCE!!
RED OR WHITE GRAPES...lb. 59¢
BARTLETT PEARS.....lb. 39¢
LARGE CRISP STALK CELERY.....EA. 29¢
LARGE SIZE LEMONS 75 CT. 3 FOR 49¢

COUPON
CHASE & SANBORN COFFEE WITH THIS COUPON Reg. or Electra Perk Without $1.19 Good thru 8-31-74 ONLY AT KING'S 1-lb. BAG 99¢

We will be open Monday, Labor day Reg. hours.
We reserve the right to limit quantities. No sales to dealers. Open 8 a. m. to 9 p. m. Six days a week

TIMES-VIRGINIAN
APPOMATTOX, VIRGINIA
A LIVELY WEEKLY NEWSPAPER AT HISTORIC APPOMATTOX COURT HOUSE, VIRGINIA
VOLUME 81 NUMBER 36 APPOMATTOX (VA.) - 24522 - TIMES - VIRGINIAN - SEPTEMBER 5, 1974 SINGLE COPY PRICE 15c

...her
...kleaf

BY
...H. ROBINSON

...M. Labor Day ...an early fog lifted, ...a lovely day for ...you have planned. I ...aned to finish the ...started Saturday, ...guard over rapidly ...atermelons. Birds ...on sunflowers. A ...cans cramping the ...patrons at the ...anneries. My first ...tomato measured ...and a quarter in ...but along came two ...elegant dimensions. ...is the result of a ...winter last time ...but insects are ...Except houseflies; ...of 'em as of yore. ...Got shed of the ...of a front yard ...by a shower of ...ever a dull moment ...Street.

* * *

...ing to an old but by ...praiseworthy habit, ...re inclined to draw ...from recent exper... ..." said Eduard ...book on World ...Appomattox's ...perience is that we ...building, expand... ...out to what I call ...Davidson country" ...and in one row ...new or almost ...the same in ...you take. And ...too.

* * *

...will the next census ...to Appomattox ...The trend all over ...From the year ...the year 1900 the ...of the U.S. jumped ...million to 77.1 million. ...2,000 it may be 300 ...The explanation is ...and scientific. Infant ...has decreased, the ...is longer. The ...of Time is to find

* * *

...are in session and ...moving up to top ...ACHS leads off ...Jefferson Forest, there. ...writers are predict... ...Amherst, Brookville, ...Rustburg, Nelson may ...pace in our Seminole ...There was a Booster's ...Thursday and we ...the tradition of ...football here will be ...I read a preview of ...football season and ...for grabs, with many ...Starting only his ...year at VMI, Bob ...is the senior of Va. ...coaches. Univ. of Va. ...only one winning ...since 1952 but hopes for ...ranking this year. ...is favored in the ...Coast conference, East ...and Richmond in the ...conference. In pro ...most of us are Redskins ...I was reading a story ...Mike Bragg, the Red... ...punting specialist. In ...years he has punted 389 ...for an average of 40.9 ...This year, due to rule ...punters will aim for ...bounds kicks instead of ...It will be a thrilling ...the Bowl games. Take ...pick and root for your ...I am for Slippery ...Richmond, Notre Dame ...will settle for any team ...a good show. Ah yes, ...VPI will present a new ...band.

* * *

...not overlook education ...classroom, too. I note ...Richard D. Poe, of ...Appomattox made the dean's ...VPI for the spring term. ...we have other local ...It is for sure we have ...younger generation. ...for reading.

Kindergarten Students Have Success At Last

Kindergarten students at Appomattox Primary School finally realize success as they outfoxed the fox and eat the Gingerbread Man. Students trailed foot prints of Gingerbread man throughout school before finding their querry in the cafeteria.

Raiders Open Grid Season Friday Night

The Appomattox County High School Raiders will open the 1974 Seminole District football season Friday night as they travel to Forest to battle the Jefferson Forest Cavaliers.

Raiders' head coach Jerry Robinson is optimistic about this year's football chances as he and his staff has put the players through two - a - day drills since practice began Aug. 10.

"Our boys have worked very hard to help make this a successful season, Robinson says, "We have good team spirit and the attitude of the team is very good.

Mac Weaver will probably get the call at quarterback as the Raiders introduce a wishbone offense this season. "Weaver has a good strong arm. We think he can operate our offense for us," says Robinson.

Jerry Robinson

Gordon Ford and Ricky Simmons should open at the running back slots with Ricky Wingfield, and either Tony Snell or Dicky Kelso at tight end.

Mike Ramsey will open at center whille Warren Coleman, Mike Quinn will man the guard and tackle positions on one side of the line and Danny Hicks and David Baxter lining up on the other side.

Defensively Ed Jamerson, a 195 pound tackle will team with Hicks, Quinn and Flip Jamerson, a 195 pound tackle will

Defensively Ed Jamerson, a 195 pound tackle will team with Hicks, Quinn and Flip Jamerson to anchor the line with Coleman calling the signals from his linebacker's slot.

"We expect to be a better football team this season," Robinson says. The Raiders finished with a 5-5 record last season, good enough for fourth in the district. "We have good experience along the line, but we lack experience in the backfield, and we lack depth," Robinson concluded.

Appomattox returns home next week to play William Campbell. Friday's game is scheduled to begin at 8: p.m.

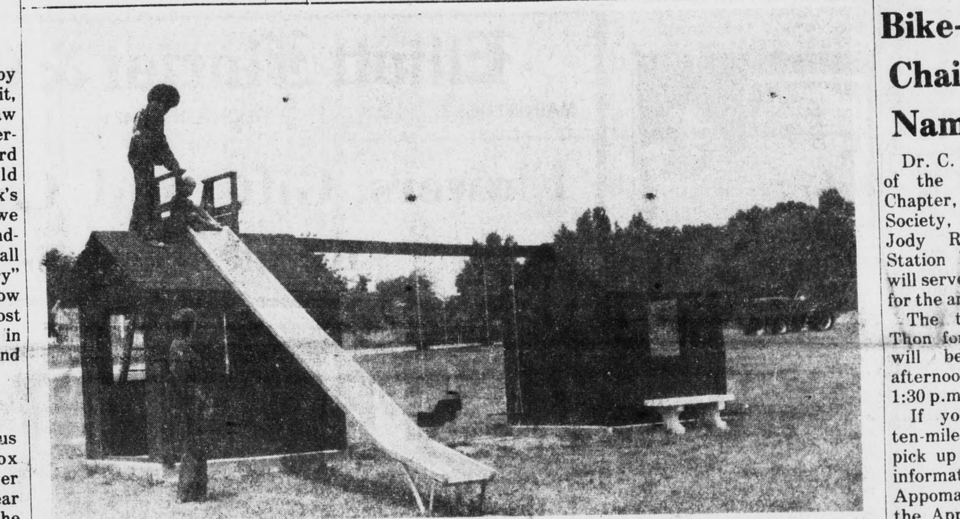

New Children's Park Now Open

Michael Gallier and Terry Harris, Chairmen of the Building Our American Communities Committee of the Appomattox Junior and Senior FFA Chapters, have announced the opening of a new Children's Park in Appomattox.

The park, located on Hunter Street off Road 727 near Jamerson Apartments, is designed for children up to 12 years of age.

The park, with a farm theme, consists of see saws, swings, play houses, tractor, wagon, merry-go-round, sliding board, and plenty of open grass play area.

Items constructed and pur-

Cont'd on pg. 8

Bike-A-Thon Chairman Named

Dr. C. G. O'Brien, President of the Appomattox County Chapter, American Cancer Society, has announced that Jody Rainwater of Radio Station WTTX, Appomattox, will serve as celebrity chairman for the annual Bike-A-Thon.

The third annual Bike-A-Thon for Appomattox County will be held on Sunday afternoon, September 29th, at 1:30 p.m.

If you wish to ride the ten-mile route to fight cancer, pick up your entry blank and information sheets at either the Appomattox Middle School on the Appomattox County High School from the office of the principal or if more convenient stop by the Travelers Inn Motel office and get your entry blank and information. Teens and adults are eligible and welcomed to enter.

By getting pledges, so much per mile, from friends, neighbors or relatives and then riding the Bike-A-Thon route you may be a part of the fight against cancer.

Last year over $2600.00 was raised locally with 65 riders participating..

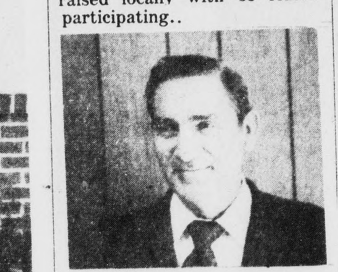

Jody Rainwater

Harry Lawson Elected President of Appomattox Booster Club

At an organizational meeting held last Thursday evening at the new Appomattox County High School, Harry G. Lawson was elected President of the Appomattox County High School Booster Club.

Shown above are some of the persons interested in forming this organization to benefit and support the Appomattox County High School Athletic program.

Other officers elected were: Vice President, H. M. Weaver - Football; Vice President, Jack Caldwell - Boys Basketball; Vive President, Mrs. Jane Harrison - Girls Basketball and Volleyball; Vice President, Sam Ferguson - Baseball; Vice President, Mrs. Ann Smith - Softball; Vice President, Dudley Hill - Golf; Vice President Fred Lawson - Tennis; Vice President, Murrell Ferguson - Track; and Vice President, Dot Davidson - Cheerleaders. Mrs. Jackie Robinson was elected Secretary and John McLean was elected Treasurer.

Dues for the 1974-75 season will be $10.00 for a single membership and $15.00 for a family membership. Anyone wishing to join the "Booster Club" before September 30th will be a charter member and anyone joining after that time will be a regular member. You may obtain a membership from any of the officers or members.

Board of Director meetings will be held the first Thursday of each month and the annual membership meeting will be held the second Tuesday in August of 1975.

Appomattox County High School has a fine sports program and an excellent coaching staff. Come on, join the crowd, be a member of the Appomattox County High School Booster Club.

New Liberty Baptist Pastor

Rev. and Mrs. H. Doyle Chauncey are shown with sons, Jeff, 6 and David, 8. Rev. Chauncey is new minister at Liberty Baptist Church in Appomattox. Rev. Chauncey joins Liberty from Fort Worth, Texas.

Rev. Chauncey Assumes Post At Liberty Baptist Church

Rev. H. Doyle Chauncey has assumed the post as pastor at Liberty Baptist Church in Appomattox.

Rev. Chauncey comes to Appomattox from the Travis Avenue Baptist Church in Fort Worth, Tex. where he served on the ministerial staff.

A Certified Public Accountant, Rev. Chauncey worked for Ernst and Ernst, Skyland International and as controller for Tennessee Consolidated Coal Co. prior to entering Southwestern Baptist Seminary in 1971.

The 32-year-old minister has been active in church work since he was 17 doing volunteer work and serving as a Deacon at Waddell Baptist Church in Fort Worth.

A native of Chattanooga, Tenn., Rev. Chauncey has directed most of his volunteer work toward the youth in the community which he served.

Rev. Chauncey and his wife, Sharon, have two sons, David 8 and Jeff 6.

A July graduate of the seminary, Rev. Chauncey says, "I was saved when I was 17, and I have tried to work for God since that time. I felt God's leadership pushing me toward full time service. His leadership made me decide to become a full time minister."

The new minister added, "I am looking forward serving at Liberty. There are good facilities here and I really am looking forward to my work.

School Instructional Personnel Hold Organizational Meeting

Instructional personnel in the Appomattox County Public Schools held in-service sessions during the past week in anticipation of the opening of the 1974-1975 school year. Last week's meetings were held on a county - wide departmental basis and on the individual school level.

During the 1973-74 session, departmental organization was begun. Throughout the year, meetings were held for the purpose of providing teachers the opportunity to meet together to consider methods, techniques and materials which would strengthen the instructional program. Classroom teachers serve as chairmen of the various departments. The first meeting held last week allowed all staff members to hear the objectives for the county schools as outlined by Lloyd Walton, superintendent, and other members of his staff. He presented the annual and five year plan to the group. In the departmental meetings which were held during the afternoon, further consideration was given to specific areas within grades Kindergarten - 12.

Consultants invited to participate in this meeting were members of the State Department of Education, staff members of Lynchburg and Richmond schools and Longwood College, and a representative from Ginn Publishing Company. All persons were involved in one of the following groups with the consultant as listed:

Art and Music - Mrs. Henrieta S. Kinman, Director of the Intercultural Center for the Humanities, Richmond Public Schools.

English and Foreign Language - Mrs. Mary Neff, Assistant Supervisor, State Department of Education.

Grades Kindergarten 2 - Dr. Claude Sandy, Assistant Supervisor, State Dept. of Education.

Grades 3-6 - Mrs. Ruth Harren, Consultant, Ginn Publishing Company.

Guidance - Dr. Claude Sandy

Library - Mrs. Mary H. Pettyjohn, Lynchburg Schools

Mathematics - Dr. Edgar L. Edwards, Jr.; Supervisor, State Department of Education.

Phy. Education & Health - Miss Judy Johnson, Longwood College

Science - Franklin D. Kizer, Supervisor, State Department of Education.

Social Studies - Local Dept. Chairman, George Blanton

Special Education - Local Dept. Chairman, Mrs. Betsy Keaton

Title I - Local Title I Director, Mrs. Hezteine Foster

Vocational Education - Dr. Donald E. Elson, VPI and SU.

Resuce Squad Answers Calls

Volunteers of the Appomattox County Rescue Squad responded to a total of 53 emergency calls during the month of August.

Topping the list of calls during the month was six auto accidents in which twelve persons were involved. Ten persons needing assistance required oxygen.

In answering these calls, members traveled a total of 2596 miles and spent 217¾ hours of their volunteered time.

A break down of the calls is as follows: Breathing difficulty, 5; strokes, 3; wrecks, 6; sudden illnesses, 3; heart attacks, 4; reaction to bee stings, 2; broken bones, 1; chest pains, 3; dead on arrival, 2; convulsions, 2; transports for doctors, 9; person hit by car, 2; cuts, 1; maternity, 1; back injury, 1; bike accident, 1; fight, 1; garden tractor accident, 1; diabetic, 1; fainting, 1; over dose, 1; and stab wound, 1.

Construction on the addition to the Appomattox County Rescue Building is progressing slowly but each member looks forward to the completion of the addition as it will be of great benefit to this organization.